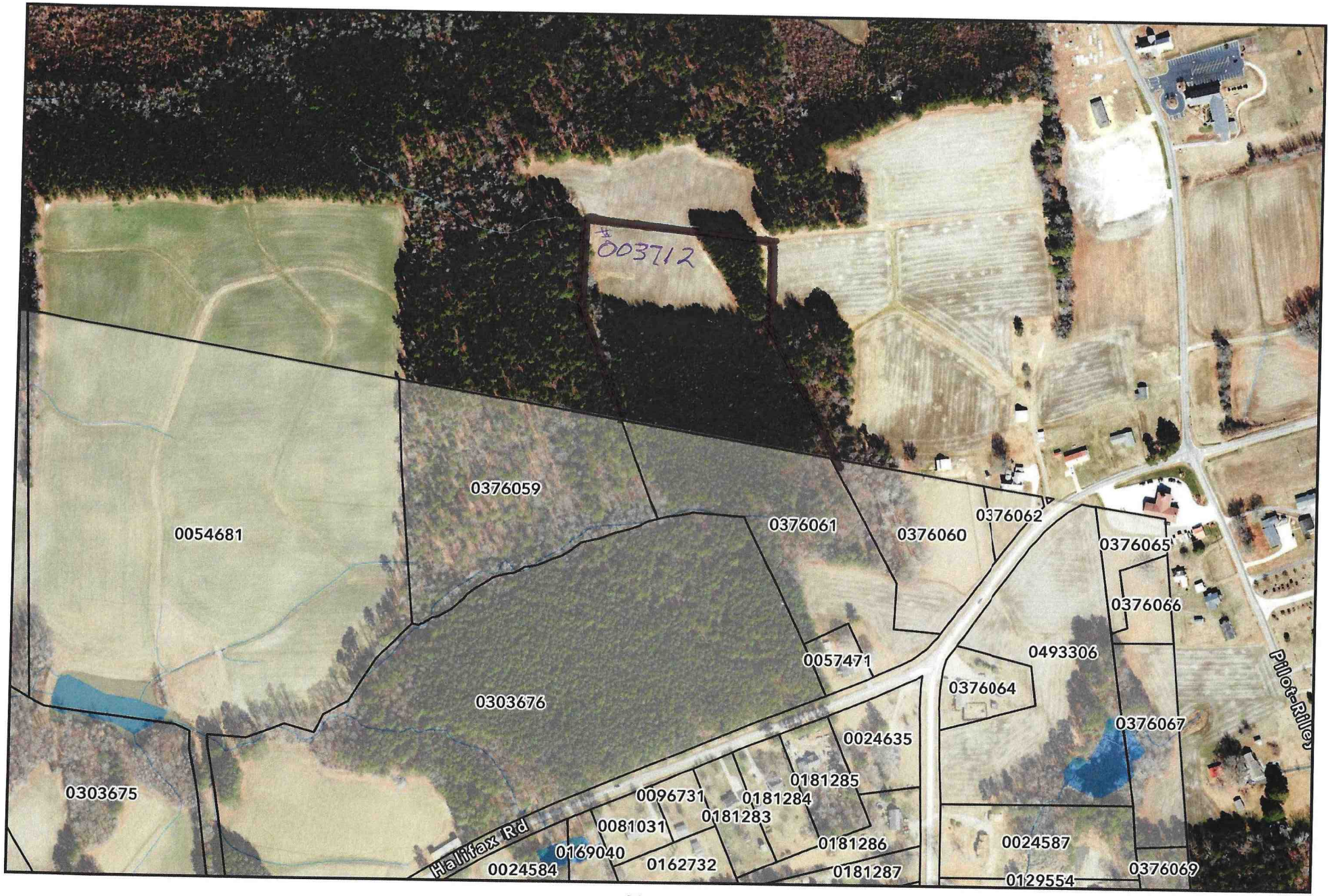

N

0 200 400 800

1 inch equals 400 feet

Disclaimer

iMaps makes every effort to produce and publish the most current and accurate information possible. However, the maps are produced for information purposes, and are ***NOT*** *surveys. No warranties, expressed or implied ,are provided for the data therein, its use,or its interpretation.*

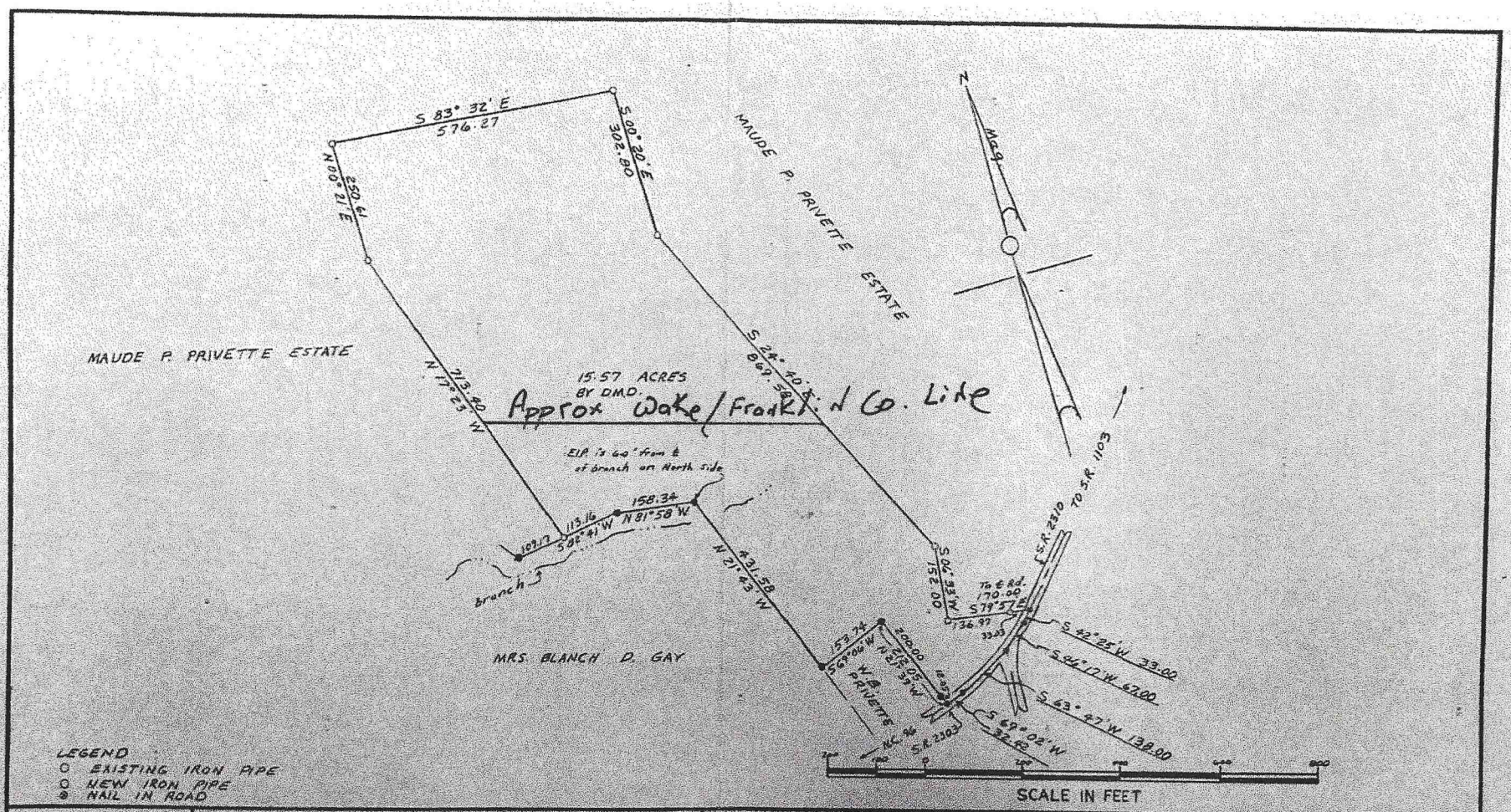

I, JESSE J. PARRISH, certify that under my direction and supervision this map was drawn from an actual field survey; that the error of closure of the survey as calculated by latitudes and departures is 1:7000; that this map was prepared in accordance with G.S. 47-30 as amended. Witness my hand and seal this 24th day of March, 1972.

L 1288

Jesse J. Parrish

Sworn to and subscribed before me this 24th day of March, 1972.

Betty P. Parrish
NOTARY PUBLIC

My Commission expires: April 5, 1975

PROPERTY OF
W. B PRIVETTE JR.
AND WIFE
GLADYS H. PRIVETTE
HARRIS TOWNSHIP
FRANKLIN COUNTY
NORTH CAROLINA

JESSE J. PARRISH
REG. LAND SURVEYOR
ROUTE 1 YOUNGSVILLE N. C.

DRAWN BY: C.I.P.
CHECKED BY: J.J.P.
DATE: 3-24-72
SCALE: 1" = 200'

2-C-209

D-3 (24)