BK. 7, PG 131

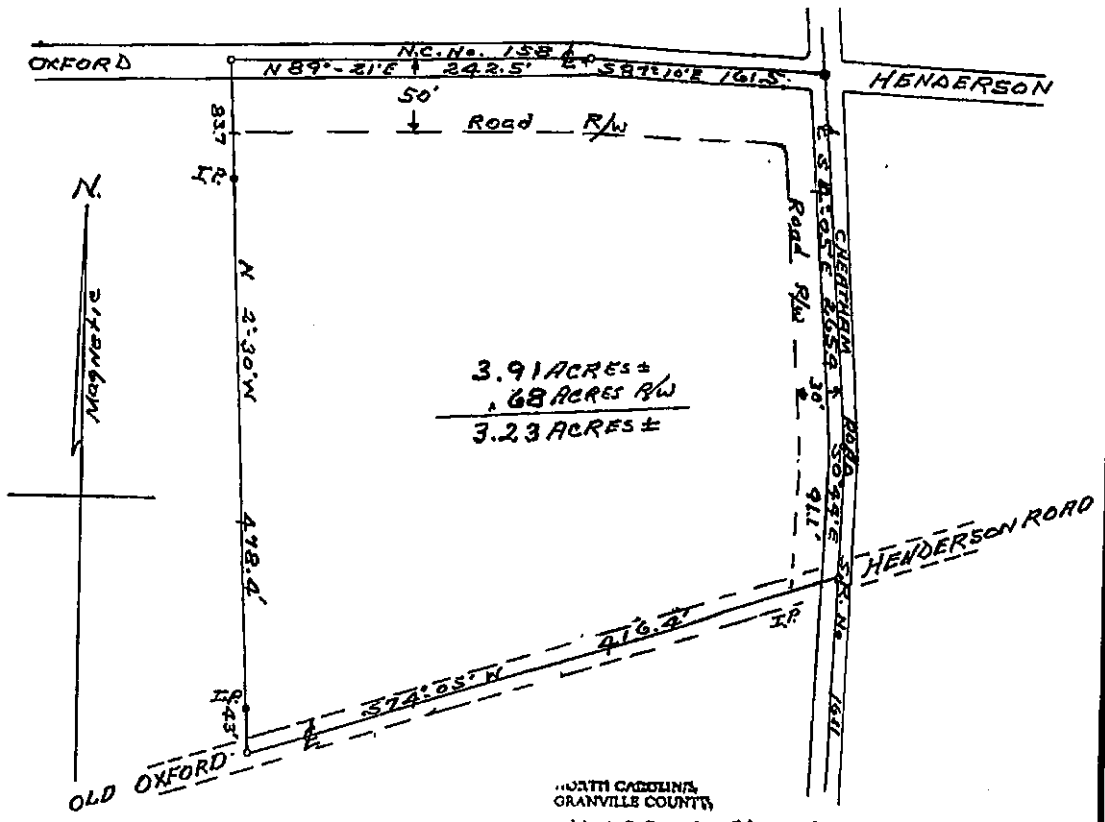

STATE OF NORTH CAROLINA, GRANVILLE COUNTY

The foregoing certificate of Hazel R. Currin, a Notary Public of Granville County, N.C. is certified to be correct.

This instrument was presented for registration and filed in this office in Book 7, Page 131. This 11th day of October 1979 at 12:55 o'clock P. M.

Herb B. Mayo
Register of Deeds

$11.00

NORTH CAROLINA
GRANVILLE COUNTY

Johnnie C. Currin, being duly sworn, deposes and says that he is a registered land surveyor living in Oxford, North Carolina, that the attached map of William L. Hopper is in all respects correct, according to the best of his knowledge and belief, and was prepared under his supervision from an actual survey by him made on the 18th day of February 1977 and that on said date the variation of the compass needle was N 2°-57' W

Johnnie C. Currin
Registered Land Surveyor.

Subscribed and sworn to before me this 27th day of September 1979.

Hazel R. Currin Notary Public

My commission expires: Feb. 27, 1980

HAZEL R. CURRIN NOTARY PUBLIC GRANVILLE COUNTY, N. C.

JOHNNIE C. CURRIN LAND SURVEYOR PAID SURVEYOR GRANVILLE CO. N.C.

MAP
OF
Property of William L. Hopper
Oxford Twsp. Granville County,
About 4 Miles S.E. of Oxford N.C.
Scale 1" = 100' Surveyed 2-18-77

Johnnie C. Currin
Oxford, N.C. R.L.S. No. 4417-L.S.