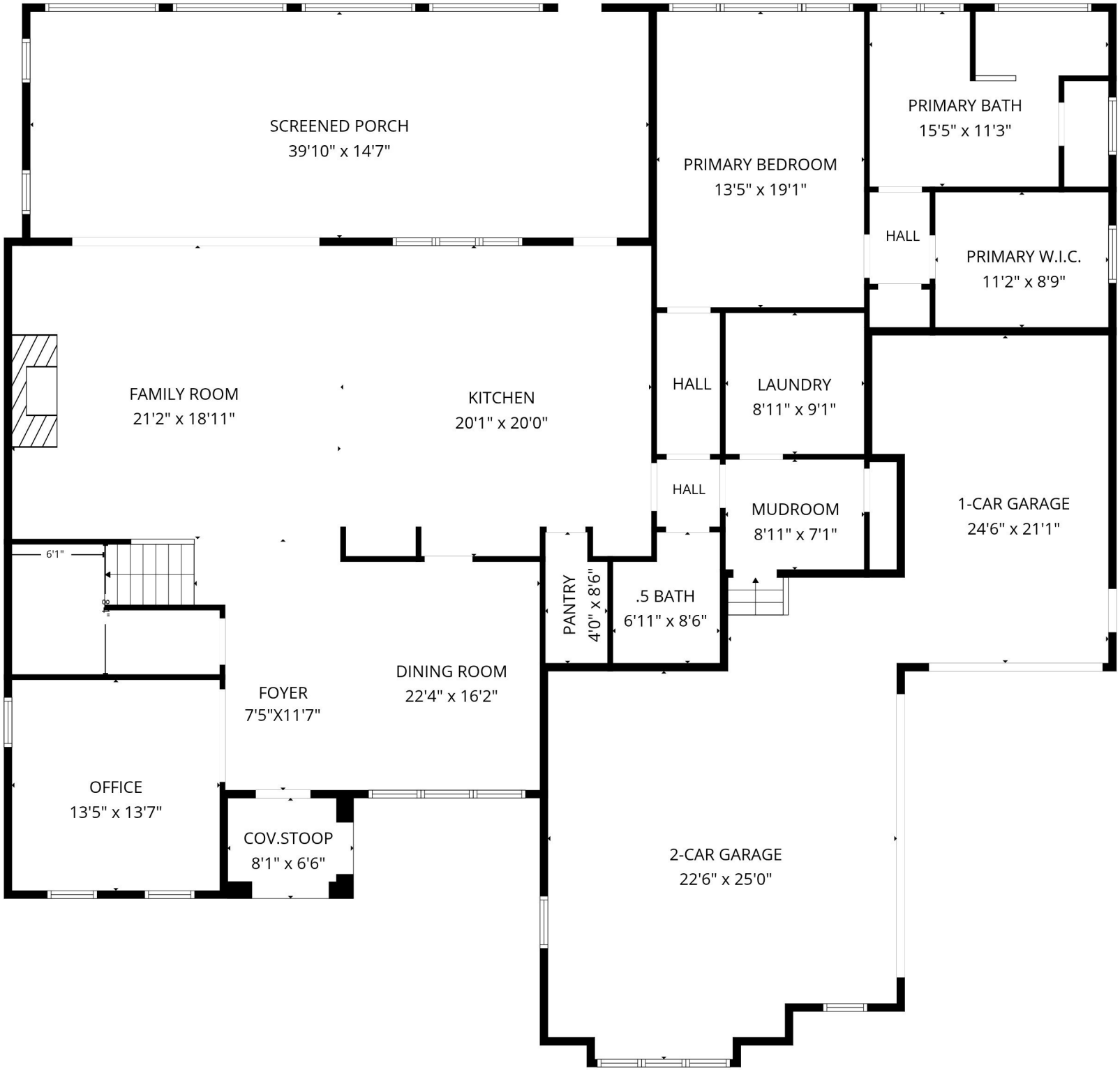
SCREENED PORCH
39'10" x 14'7"
PRIMARY BEDROOM
13'5" x 19'1"
PRIMARY BATH
15'5" x 11'3"
HALL
PRIMARY W.I.C.
11'2" x 8'9"
FAMILY ROOM
21'2" x 18'11"
KITCHEN
20'1" x 20'0"
HALL
LAUNDRY
8'11" x 9'1"
HALL
MUDROOM
8'11" x 7'1"
1-CAR GARAGE
24'6" x 21'1"
6'1"
PANTRY
4'0" x 8'6"
.5 BATH
6'11" x 8'6"
FOYER
7'5"X11'7"
DINING ROOM
22'4" x 16'2"
OFFICE
13'5" x 13'7"
COV.STOOP
8'1" x 6'6"
2-CAR GARAGE
22'6" x 25'0"

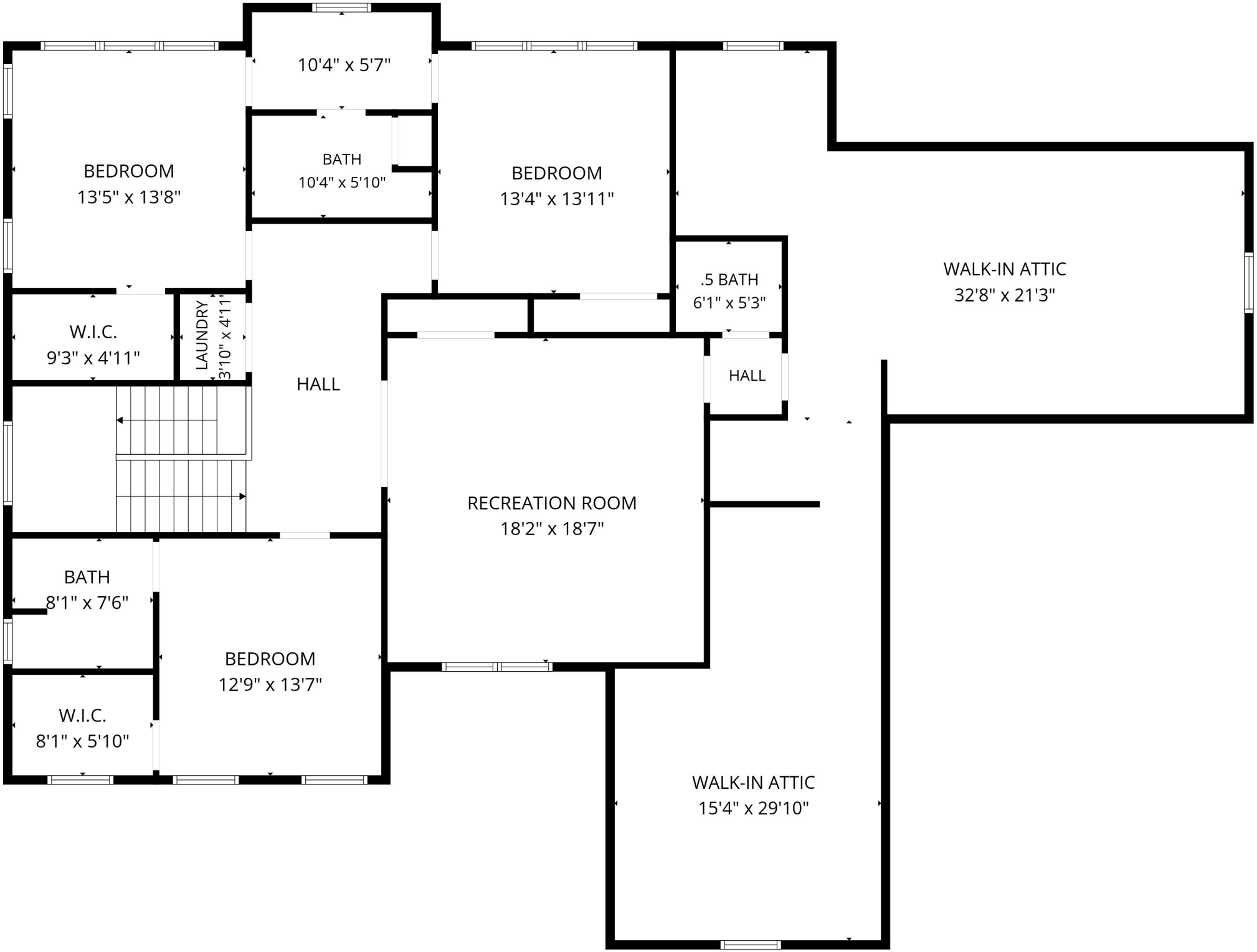
10'4" x 5'7"
BEDROOM
13'5" x 13'8"
BATH
10'4" x 5'10"
BEDROOM
13'4" x 13'11"
.5 BATH
6'1" x 5'3"
WALK-IN ATTIC
32'8" x 21'3"
W.I.C.
9'3" x 4'11"
LAUNDRY
3'10" x 4'11"
HALL
HALL
RECREATION ROOM
18'2" x 18'7"
BATH
8'1" x 7'6"
BEDROOM
12'9" x 13'7"
W.I.C.
8'1" x 5'10"
WALK-IN ATTIC
15'4" x 29'10"

Room Dimensions - 13533 Old Creedmoor
Total GLA: 4011 sf

First Floor — Main Living Level
Room / Area Dimensions
Primary Bedroom: 13'5" × 19'1"
Primary Bathroom: 15'5" × 11'3"
Primary Walk-In Closet: 11'2" × 8'9"
Half Bathroom: 6'11" × 8'6"
Family Room: 21'2" × 18'11"
Kitchen: 20'1" × 20'0"
Dining Room: 22'4" × 16'2"
Office: 13'5" × 13'7"
Pantry: 4'0" × 8'7"
Laundry Room: 8'11" × 9'1"
Mudroom: 8'11" × 7'1"
Foyer: 7'5" × 11'7"

Second Floor — Upper Living Level
Room / Area Dimensions
Bedroom 2: 13'5" × 13'8"
Bedroom 3: 13'4" × 13'11"
Bedroom 4: 12'9" × 13'7"
Bathroom: 10'4" × 5'10"
Bathroom: 8'1" × 7'6"
Half Bathroom: 6'1" × 5'3"
Recreation Room: 18'2" × 18'7"
Laundry Room: 3'10" × 4'11"
Walk-In Closet: 9'3" × 4'11"
Walk-In Closet: 8'1" × 5'10"
Unlabeled Area: 10'4" × 5'7"

Garage, Attic & Exterior Areas
Room / Area Dimensions
2-Car Garage: 22'6" × 25'0"
1-Car Garage: 24'6" × 21'1"
Screened Porch: 39'10" × 14'7"
Covered Stoop: 8'11" × 6'6"
Walk-In Attic 1: 32'8" × 21'3"
Walk-In Attic 2: 15'4" × 29'10"