2018 Muddy Creek Ct, Raleigh, NC

Main Building: Above Grade Finished Area 2427.72 sq ft



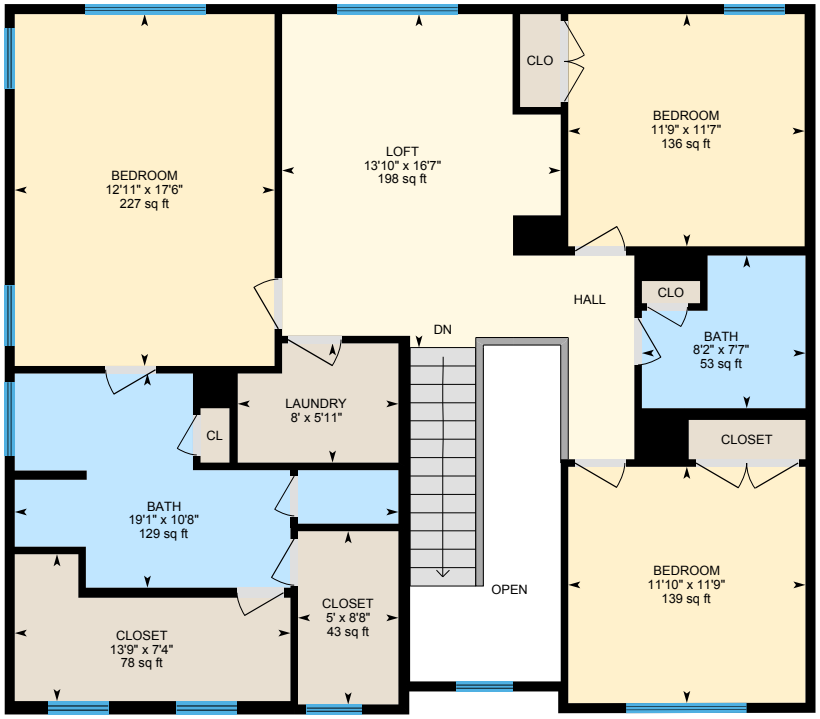

1st Floor
Finished Area 1097.68 sq ft

2nd Floor
Finished Area 1330.04 sq ft

0 4 8 ft

PREPARED: 2026/11/17

White regions are excluded from total floor area in iGuide floor plans. All room dimensions and floor areas must be considered approximate and are subject to independent verification.

iGuide

2018 Muddy Creek Ct, Raleigh, NC

1st Floor Finished Area 1097.68 sq ft
Unfinished Area 410.91 sq ft



0 4 8 ft

PREPARED: 2026/11/17

N

White regions are excluded from total floor area in iGuide floor plans. All room dimensions and floor areas must be considered approximate and are subject to independent verification.

iGuide

2018 Muddy Creek Ct, Raleigh, NC

2nd Floor Finished Area 1330.04 sq ft

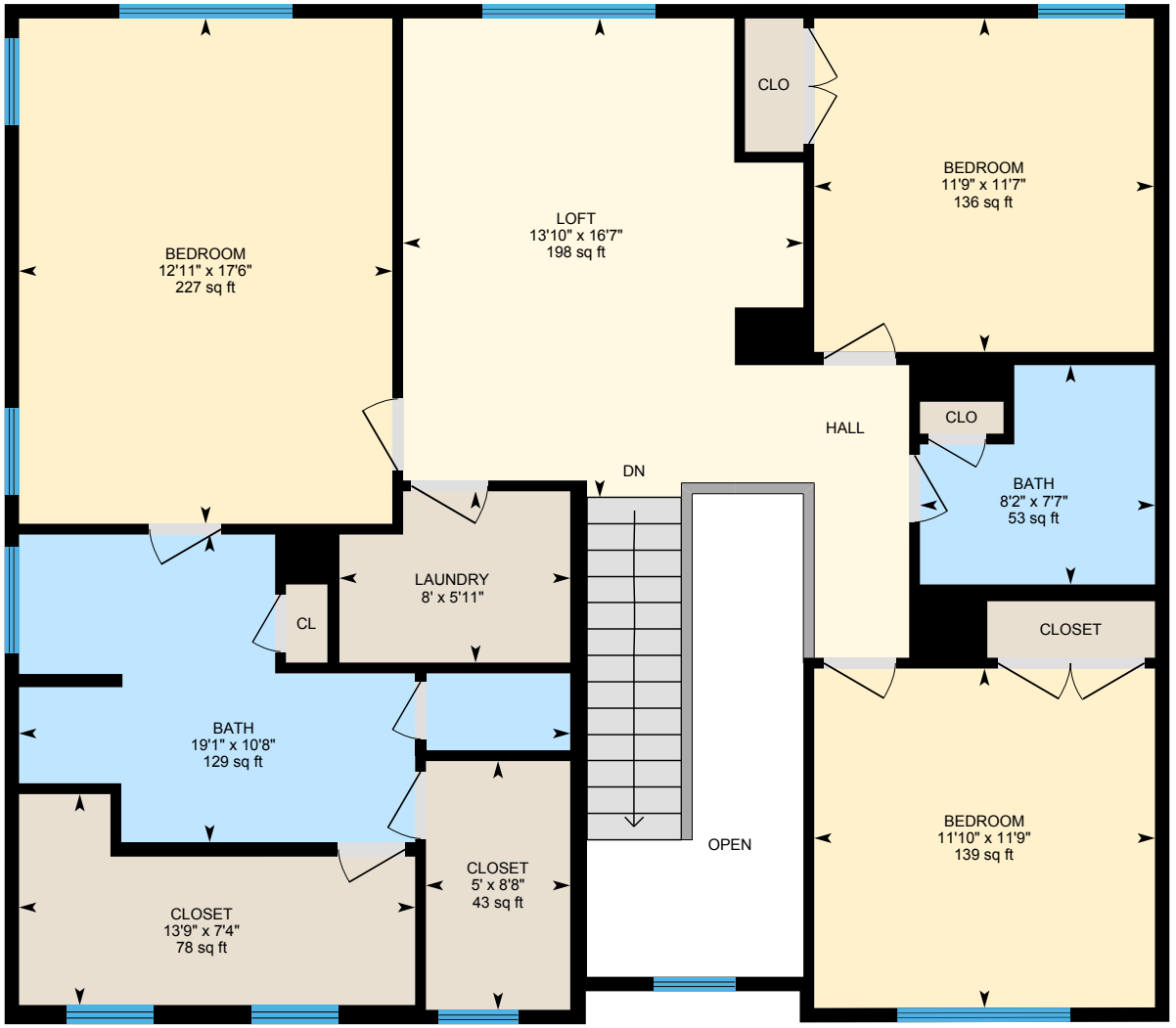

0 3 6 ft

PREPARED: 2026/11/17

White regions are excluded from total floor area in iGuide floor plans. All room dimensions and floor areas must be considered approximate and are subject to independent verification.

iGuide

2018 Muddy Creek Ct, Raleigh, NC

Property Details

Room Measurements

Only major rooms are listed. Some listed rooms may be excluded from total interior floor area (e.g. garage). Room dimensions are largest length and width; parts of room may be smaller. Room area is not always equal to product of length and width.

Main Building

1ST FLOOR

- Bath: 3'3" x 7' | 23 sq ft
- Breakfast: 7'10" x 11'4" | 89 sq ft
- Dining: 11'7" x 10' | 116 sq ft
- Family: 19'5" x 19'11" | 318 sq ft
- Foyer: 7'5" x 9' | 53 sq ft
- Garage: 19'3" x 20'1" | 388 sq ft
- Kitchen: 12' x 13'3" | 147 sq ft
- Office: 11'7" x 9'11" | 115 sq ft

2ND FLOOR

- Bath: 19'1" x 10'8" | 129 sq ft
- Bath: 8'2" x 7'7" | 53 sq ft
- Bedroom: 12'11" x 17'6" | 227 sq ft
- Bedroom: 11'10" x 11'9" | 139 sq ft
- Bedroom: 11'9" x 11'7" | 136 sq ft
- Closet: 13'9" x 7'4" | 78 sq ft
- Closet: 5' x 8'8" | 43 sq ft
- Laundry: 8' x 5'11"
- Loft: 13'10" x 16'7" | 198 sq ft

Floor Area Information

Floor areas include footprint area of interior walls. All displayed floor areas are rounded to two decimal places. Total area is computed before rounding and may not equal to sum of displayed floor areas.

Main Building

1ST FLOOR

- Finished Area: 1097.68 sq ft
- Unfinished Area: 410.91 sq ft

2ND FLOOR

- Finished Area: 1330.04 sq ft
- Unfinished Area: N/A

ANSI Z765-2021, Main Building

- Above Grade Finished Area: 2427.72 sq ft
- Above Grade Unfinished Area: 410.91 sq ft
- Below Grade Finished Area: N/A
- Below Grade Unfinished Area: N/A

White regions are excluded from total floor area in iGuide floor plans. All room dimensions and floor areas must be considered approximate and are subject to independent verification.

iGuide