4549 Drewbridge Way - Summary

Gross Living Area - 2219.8 Sq Ft

Non- Living Area - 688.37 Sq Ft

First Floor

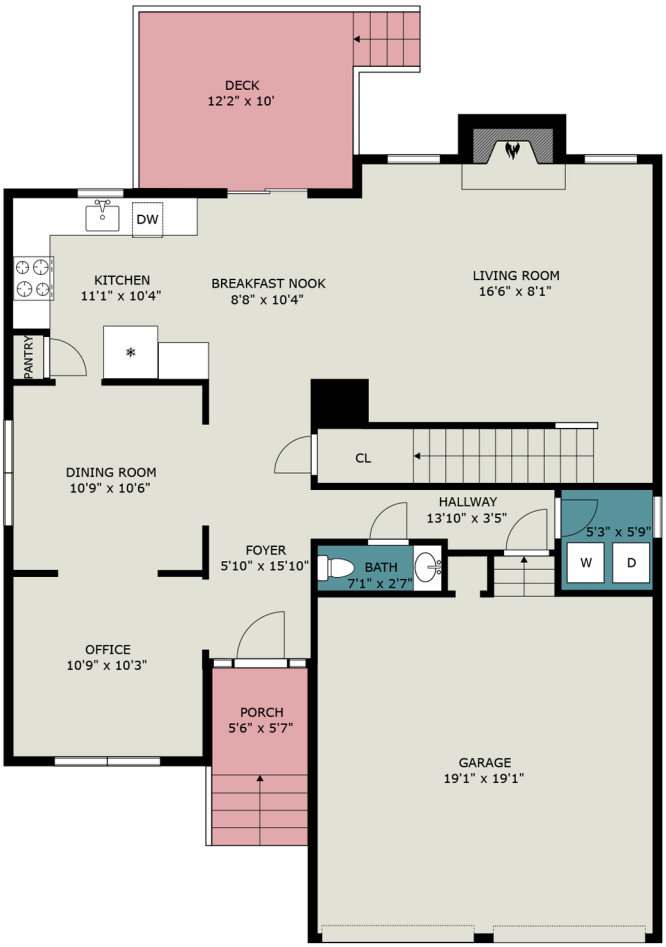

Second Floor

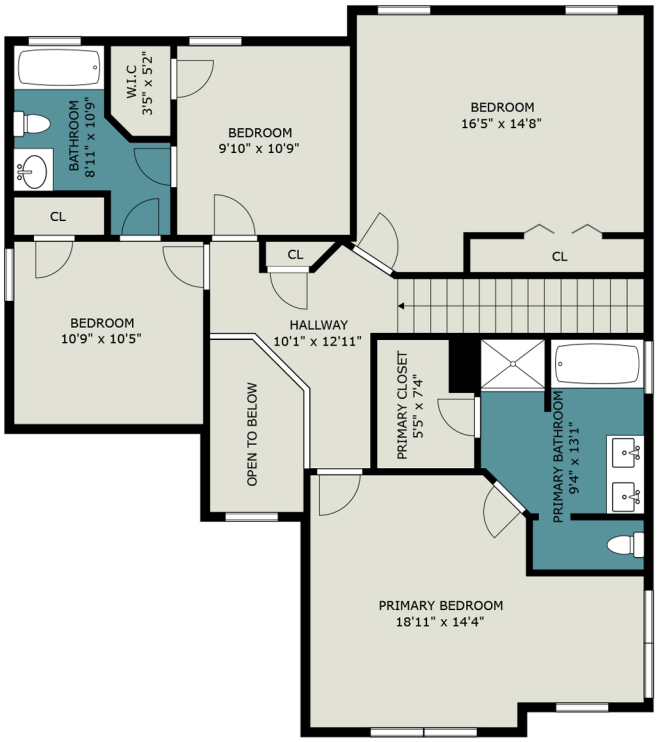

Area Calculation Summary	
Gross Living Area	**Calculation Details**
First Floor	1016.61 Sq Ft
Open To Below	-54.66 Sq Ft
Second Floor	1203.19 Sq Ft
Total Living Area	**2219.8 Sq Ft**
Non-Living Area	
1 Car Built-In	399.47 Sq Ft
Concrete Patio	29.32 Sq Ft
Concrete Patio	19.2 Sq Ft
Wood Deck	120.19 Sq Ft
Wood Deck	120.19 Sq Ft
Total Non- Living Area	**688.37 Sq Ft**