4101 Twin Spires Drive - Summary

Gross Living Area - 2628.1 Sq Ft

Non- Living Area - 967.03 Sq Ft

Shed

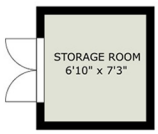

First Floor

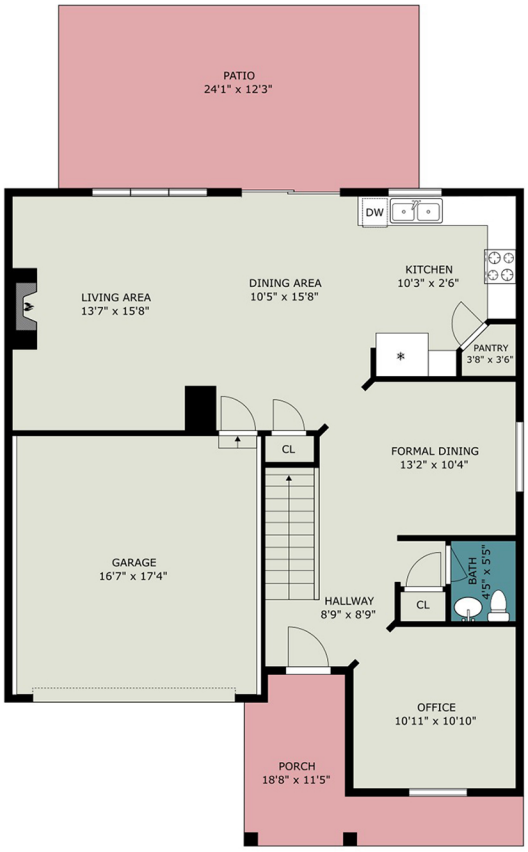

Second Floor



Area Calculation Summary	
Gross Living Area	**Calculation Details**
First Floor	1172.85 Sq Ft
Second Floor	1455.25 Sq Ft
Total Living Area	**2628.1 Sq Ft**
Non-Living Area	
2 Car Built-In	431.48 Sq Ft
Concrete Patio	133.57 Sq Ft
Concrete Patio	339.99 Sq Ft
Shed	61.99 Sq Ft
Total Non- Living Area	**967.03 Sq Ft**