DYNAMIC MECHANICAL
7304 Self Storage Rd
Apex, NC 27523

Phone: (919) 923-1736
services@dynamicmechanical.com
www.dynamicmechanical.com

Bill to
Samuel & Emily Keller
1008 Trail Stream Way
Knightdale, NC 27545

Ship to
Samuel & Emily Keller
1008 Trail Stream Way
Knightdale, NC 27545

Work Order Description
Lock Box code is WRG

Work Summary
I replaced inducer draft motor for second floor furnace and checked operation of heat.

Work Order #: 8699 Transaction Date: 11/6/2026 Terms: Due on receipt

Invoice #: i10616

Item	Description	Quantity	Price	Amount
CF-002-022601-0118	TRANE-AM STD INDUCED DRAFT ASSEMBLY (labor and test for proper operation)	1	$996.75	$996.75

Subtotal:	$996.75
Tax:	$72.26
Total:	$1,069.01
Payments:	$0.00
Balance Due:	$1,069.01

DYNAMIC MECHANICAL
7304 Self Storage Rd
Apex, NC 27523

Phone: (919) 923-1736
services@dynamicmechanical.com
www.dynamicmechanical.com

Attachments

1. 

WO_8699IMG_e4eb.jpg

2. 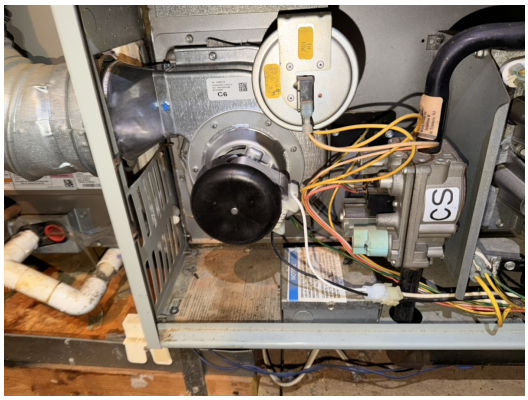

WO_8699IMG_0908.jpg

DYNAMIC MECHANICAL
7304 Self Storage Rd
Apex, NC 27523

Phone: (919) 923-1736
services@dynamicmechanical.com
www.dynamicmechanical.com

3.



WO_8699IMG_ade1.jpg

4.

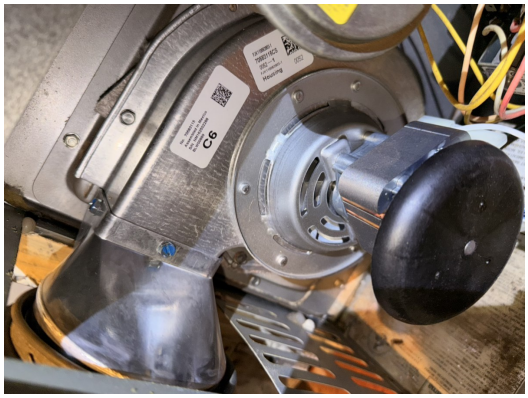

WO_8699IMG_4988.jpg

DYNAMIC MECHANICAL
7304 Self Storage Rd
Apex, NC 27523

Phone: (919) 923-1736
services@dynamicmechanical.com
www.dynamicmechanical.com

5.



WO_8699IMG_4ebe.jpg

6.



WO_8699IMG_119a.jpg

DYNAMIC MECHANICAL
7304 Self Storage Rd
Apex, NC 27523

Phone: (919) 923-1736
services@dynamicmechanical.com
www.dynamicmechanical.com

7.

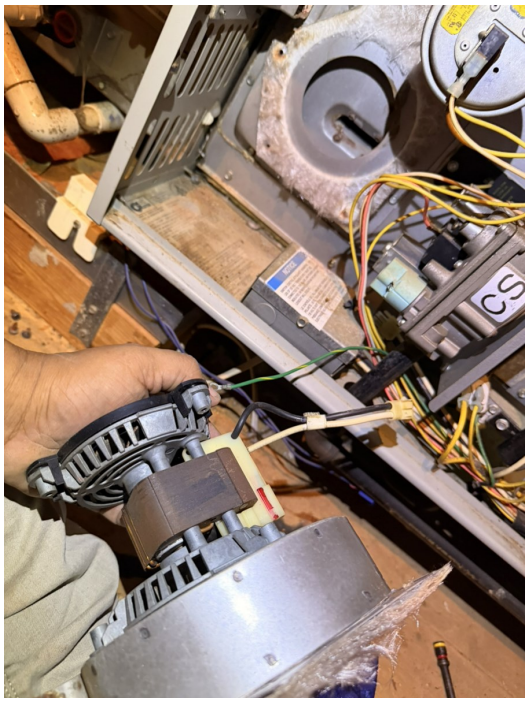

WO_8699IMG_ed25.jpg