EXHIBIT B

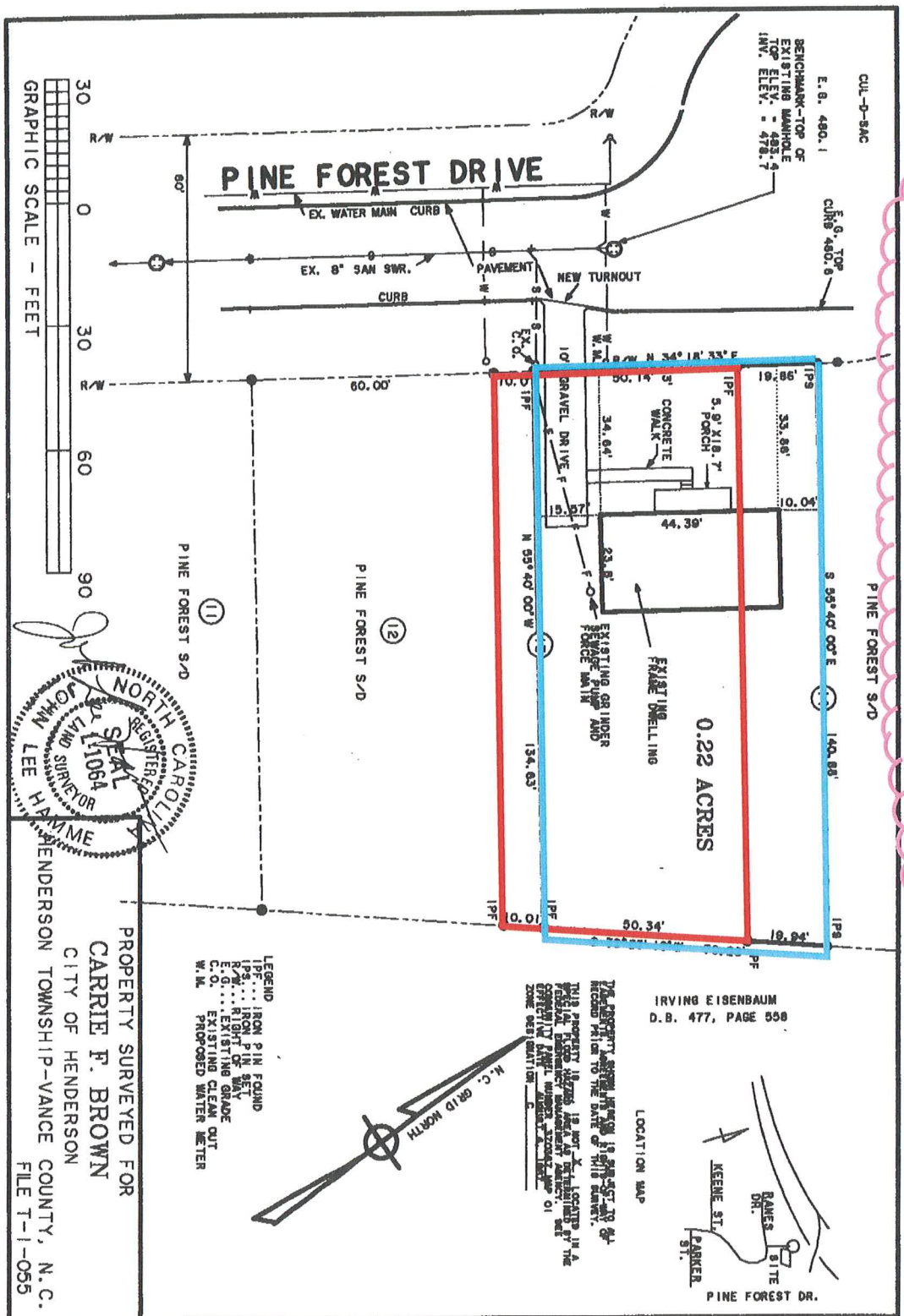

PROPERTY SURVEYED FOR
CARRIE F. BROWN
CITY OF HENDERSON
HENDERSON TOWNSHIP-VANCE COUNTY, N. C.
FILE T-1-055

I, JOHN LEE HAMME, CERTIFY THAT THIS PLAT WAS DRAWN UNDER MY SUPERVISION FROM AN ACTUAL SURVEY MADE UNDER MY SUPERVISION (DEED DESCRIPTION RECORDED IN BK 664 PG 686 OR P.B. "U" PG. 873); THAT THE RATIO OF PRECISION 1/01000 THAT THE PLAT WAS PREPARED IN ACCORDANCE WITH G.S. 89C-26. WITNESS MY ORIGINAL SIGNATURE, REGISTRATION NUMBER AND SEAL THIS 20 TH DAY OF DECEMBER, A.D. 1996

SURVEYOR REGISTRATION NUMBER L-1064

JOHN LEE HAMME
CIVIL ENGINEER AND LAND SURVEYOR
151 BELLE STREET
HENDERSON, N.C. 27536

PREPARED BY JLH-NRH CHECKED BY
DATE DECEMBER 20, 1996 WK. SHEET
SCALE 1 INCH = 30 FEET FILE 60824A 59
FILE

Lot actually conveyed to Brown
Original Lot 13