Map AP-MT1: **Midtown Land Use / Urban Form**

Adopted: 12/15/2020
Amended: 05/02/2023

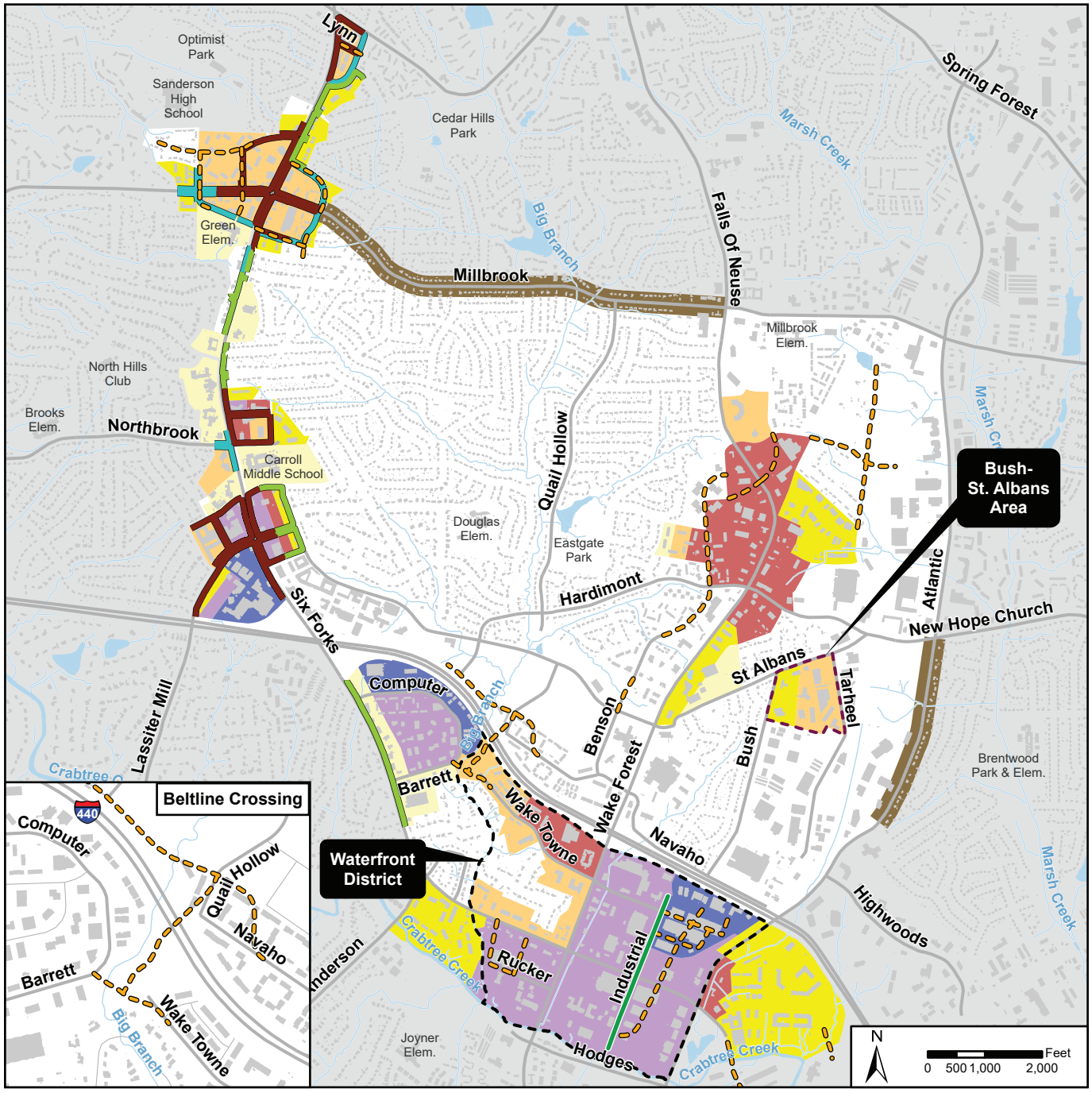

- Waterfront District
- Bush-St. Albans Area
- Proposed Street
- Proposed "Waterfront District" Main Street
- Additional Housing Type Opportunities

Recommended Zoning Frontage

- Green
- Urban Limited
- Parking Limited

Recommended Height

- 3 stories
- 4 stories
- 5 stories
- 5 - 7 stories
- 7 - 12 stories
- 20 stories

Map created 3/27/2024 by the Raleigh Department of Planning and Development