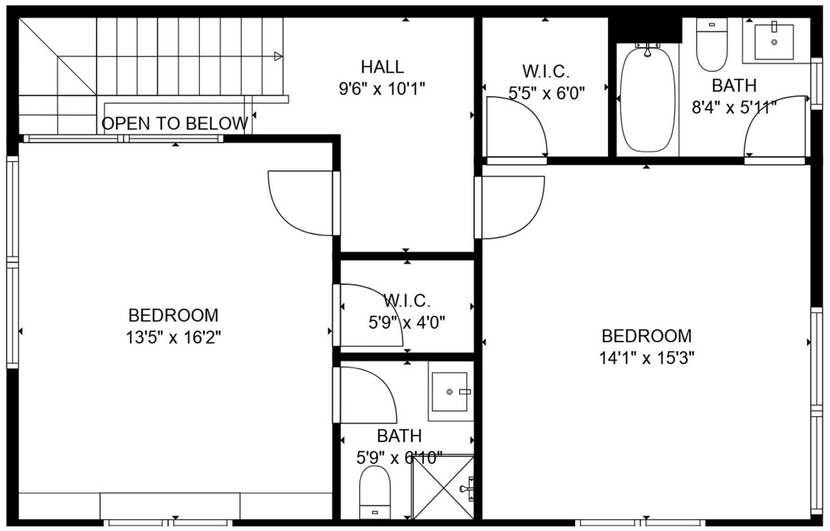
HALL
9'6" x 10'1"
OPEN TO BELOW
W.I.C.
5'5" x 6'0"
BATH
8'4" x 5'11"
BEDROOM
13'5" x 16'2"
W.I.C.
5'9" x 4'0"
BEDROOM
14'1" x 15'3"
BATH
5'9" x 6'10"

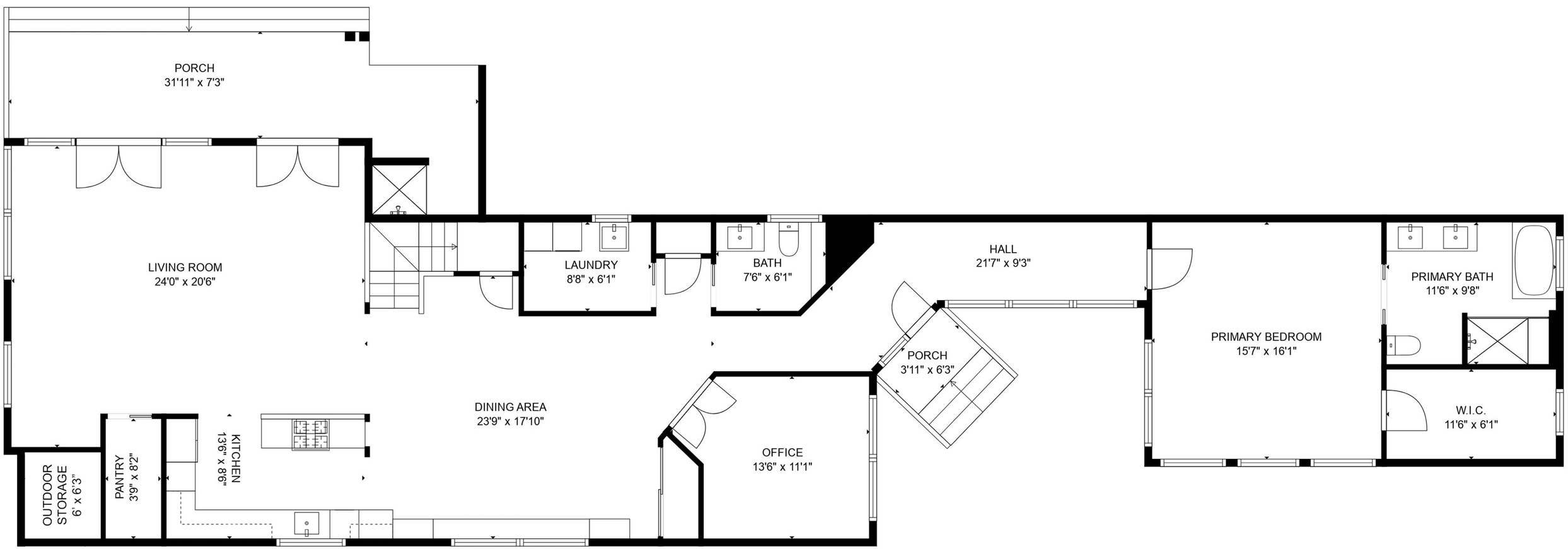
PORCH
31'11" x 7'3"
LIVING ROOM
24'0" x 20'6"
LAUNDRY
8'8" x 6'1"
BATH
7'6" x 6'1"
HALL
21'7" x 9'3"
PRIMARY BATH
11'6" x 9'8"
PRIMARY BEDROOM
15'7" x 16'1"
PORCH
3'11" x 6'3"
DINING AREA
23'9" x 17'10"
W.I.C.
11'6" x 6'1"
OFFICE
13'6" x 11'1"
OUTDOOR STORAGE
6' x 6'3"
PANTRY
3'9" x 8'2"
KITCHEN
13'6" x 8'6"