Sorrell Oaks

ESTD 2024

Lot #3

Braswell Custom Homes

4 Beds | 4.5 Baths | 3,567 Sq. Ft. | 3-Car Garage

Welcome to Sorrell Oaks, your new home oasis away, just outside of Wake Forest and Raleigh. Nestled away from the hustle and bustle of Raleigh, Sorrell Oaks is sat comfortably in the emerging town of Youngsville, NC. Sorrell Oaks is the perfect location for home owners wanting to have the peace and quiet that comes with the natural beauty of North Carolina, but still want the access to Raleigh, Wake Forest, and the luxuries that come with nearby larger cities.

Learn more at **SorrellOaks.com** • **919.845.9909**

© 2024 Sales and Marketing by the Jim Allen Group | Coldwell Banker Howard Perry and Walston. All rights reserved. These drawings are representational of the home being built and may vary due to changes made during the construction process or availability of materials. Room dimensions and square footage are approximate. Information may change without prior notice.

LOT #3
Braswell Custom Homes

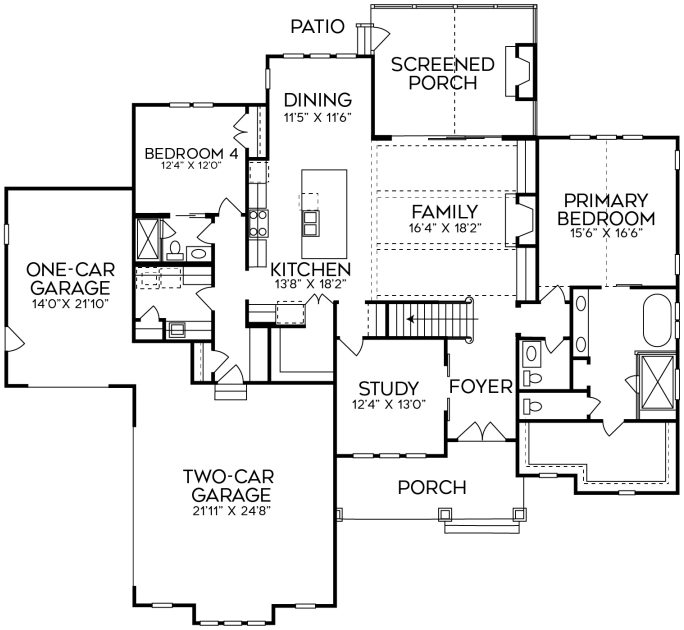

First Floor

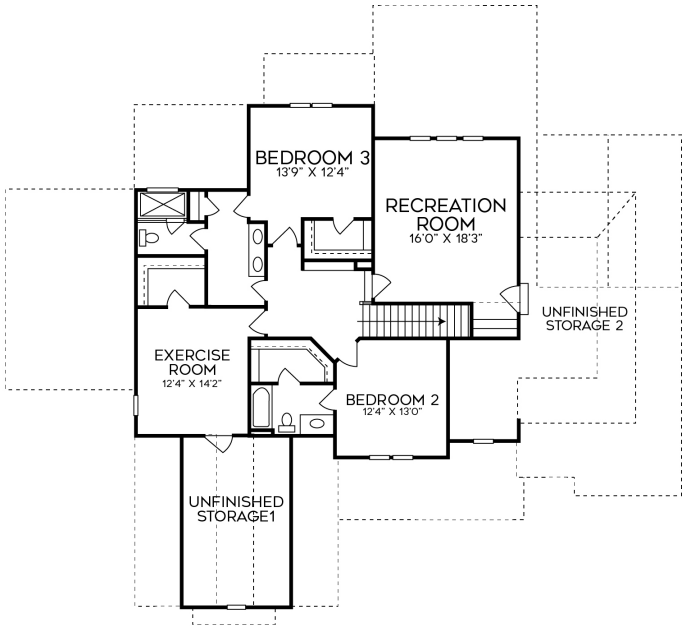

Second Floor

- First-Floor Primary Suite
- First-Floor Guest Suite and Study
- 3-Car Garage
- Screen Porch w/ Fireplace

- Second-Floor Exercise Room
- Second-Floor Recreation Room
- Spacious Second-Floor Storage

Learn more at **SorrellOaks.com** • **919.845.9909**

© 2024 Sales and Marketing by the Jim Allen Group | Coldwell Banker Howard Perry and Walston. All rights reserved. These drawings are representational of the home being built and may vary due to changes made during the construction process or availability of materials. Room dimensions and square footage are approximate. Information may change without prior notice.