--- 108 BEXHILL DR ---

TOTAL APPROXIMATE FLOOR AREA : 2,825 SQ.FT.

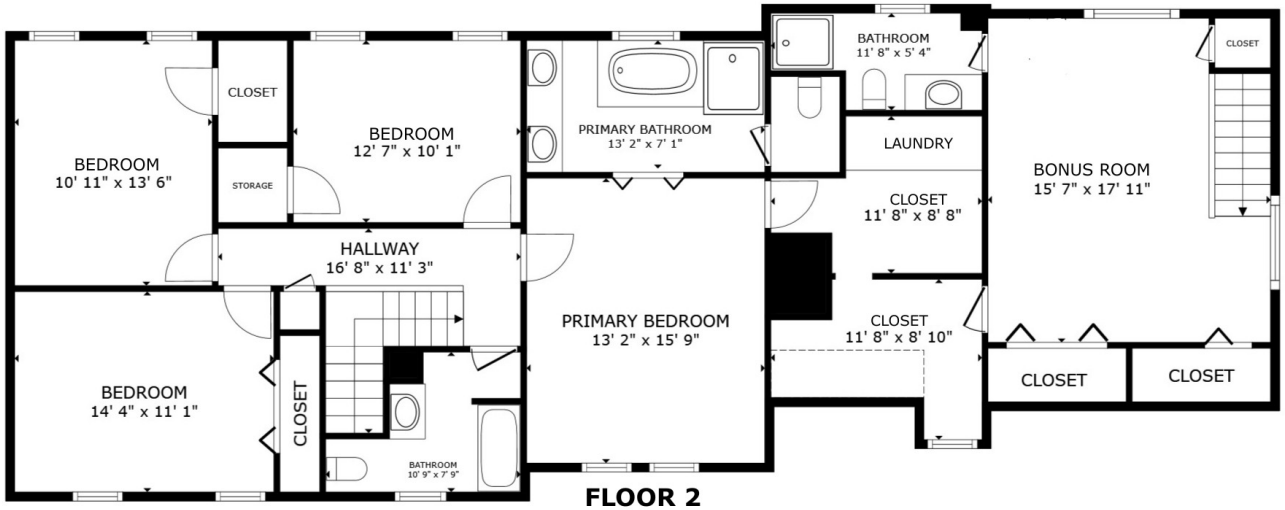

FLOOR 2

1,665 SQ.FT.

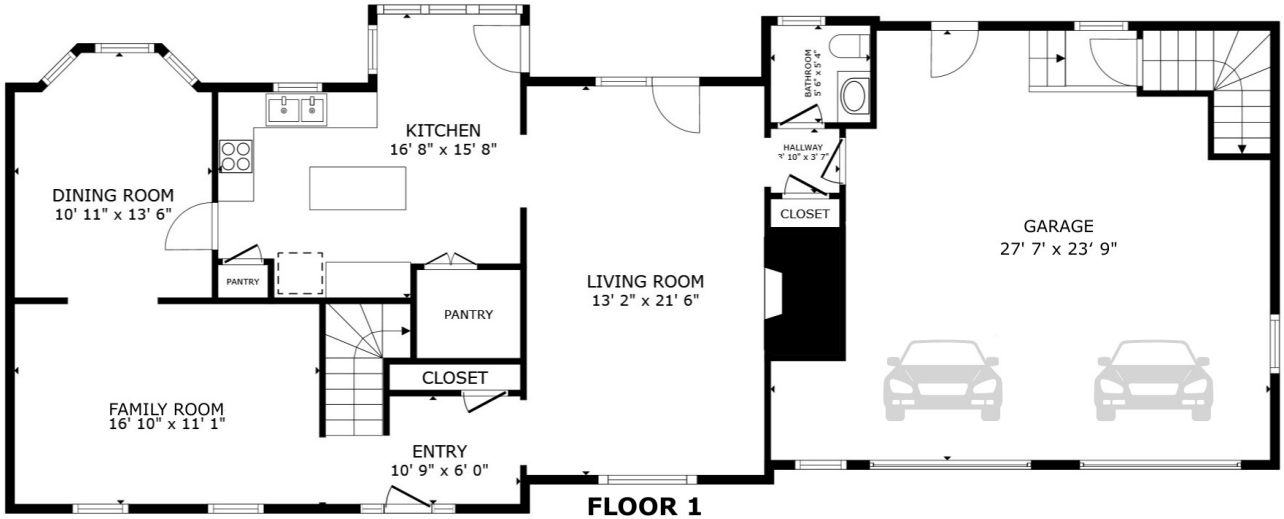

FLOOR 1

1,160 SQ.FT.