PRF #3
Slide 148-B

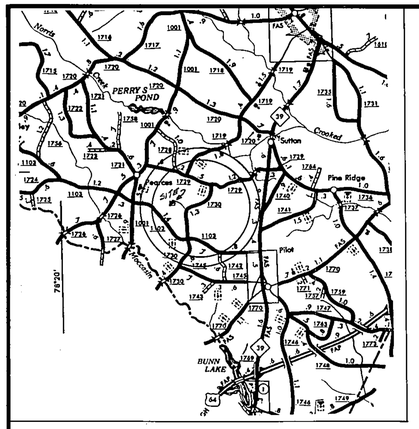

VICINITY MAP

I hereby certify that the subdivision plat shown hereon has been found to comply with Subdivision Regulations of Franklin County, with all variances noted in the minutes of the Franklin County Planning Board, that all easements, shown hereon, are accepted by Franklin County, subject to approval by the N.C. Department of Transportation, which assumes no responsibility to open or maintain the same, and that this map has been approved for recording in the Office of the Register of Deeds.

Bob Hunt
Subdivision Administrator

5/16/88
Date

I (we) hereby certify that I am (we are) the owner(s) of the property shown and described hereon which was conveyed to me (us) by deed recorded in Book ____, Page ____, and that I (we) hereby adopt this plan of subdivision with my (our) free consent, establish the minimum building lines, and dedicate all streets, alleys, walks, parks, drainageways, and other open spaces to public or private use as noted. Further, I (we) certify that the land as shown hereon is within the subdivision regulations jurisdiction of Franklin County.

Earl Carlyle & Eugenia Williams
Owner(s)

5/9/88
Date

NOTE: LOT 12 IS A REVISION OF LOT 12 AS RECORDED IN PLAT RECORD FILE 3, SLIDE 81-A.

NORTH CAROLINA, FRANKLIN COUNTY

The foregoing annexed certificate(s) of Eugenia L. Williams, a Notary(s) Public (is-are) certified to be correct. This instrument was presented for registration and recorded in this office in Plat Record File # 3, Slide 148-B.

This 18th day of May, 1988 at 4:30 o'clock P.M.

MARTHA D. SHEARIN, REGISTER OF DEEDS
By: Kay S. Hunt Asst
Register of Deeds

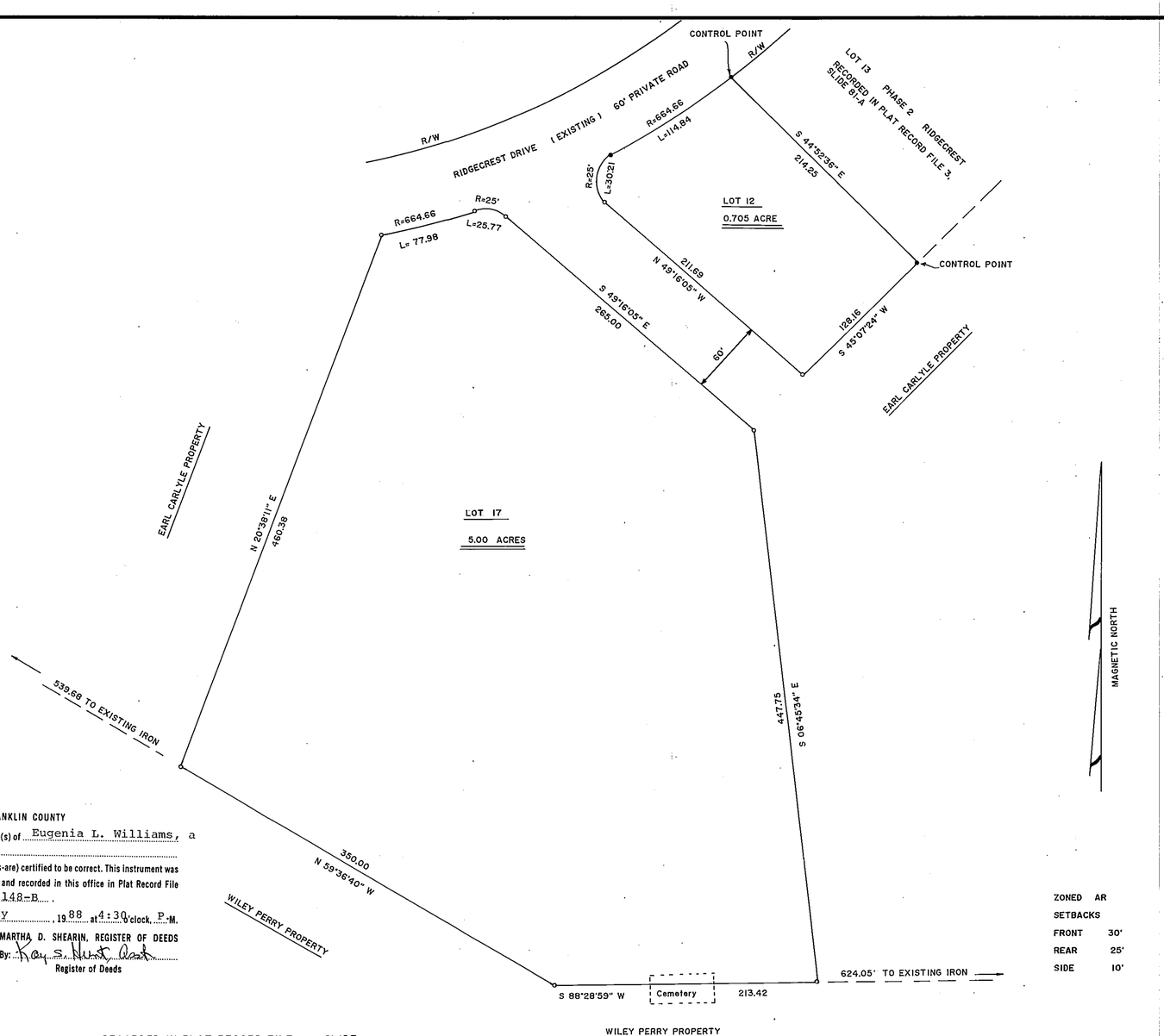

60 30 0 60 120 180
SCALE IN FEET

RECORDED IN PLAT RECORD FILE SLIDE

I, ROBERT G. WILLIAMS, certify that this map was drawn under my supervision from an actual survey made under my supervision: that the error of closure as calculated by latitudes and departures is 1: 10,000 that the boundaries not surveyed are shown as broken lines plotted from information found in Book , Page ; that this map was prepared in accordance with G.S. 47-30 as amended.

Witness my hand and seal this 25 day of APRIL A.D., 1988.

Robert G. Williams
REGISTERED LAND SURVEYOR

L-1417
License Number

NORTH CAROLINA REGISTERED SEAL L-1417 LAND SURVEYOR ROBERT G. WILLIAMS

NORTH CAROLINA
FRANKLIN COUNTY

I, EUGENIA L. WILLIAMS, a Notary Public of the County and State aforesaid certify that Robert G. Williams, a Registered Land Surveyor, personally appeared before me this day and acknowledged the execution of the foregoing instrument.

Witness my hand and official stamp or seal, this 25 day of APRIL, 1988.

Eugenia L. Williams
NOTARY PUBLIC

My Commission expires: 3-17-92

EUGENIA L. WILLIAMS NOTARY PUBLIC FRANKLIN COUNTY, NC

LEGEND
- ● EXISTING IRON PIPE
- ○ NEW IRON PIPE

PROPERTY SURVEY FOR
RIDGECREST SUBDIVISION
PHASE III
DUNN TOWNSHIP
FRANKLIN COUNTY
NORTH CAROLINA

ROBERT G. WILLIAMS
REGISTERED LAND SURVEYOR
ZEBULON, NORTH CAROLINA
Telephone: 269-5700
DRAWN BY: RGW & ELW
CHECKED BY: RGW
DATE: 4-25-88
SCALE: 1"=60'
FIELD BOOK:

SOUTHERN PHOTO - GREENSBORO N01219

Plat Record File #3, Slide 148-B.