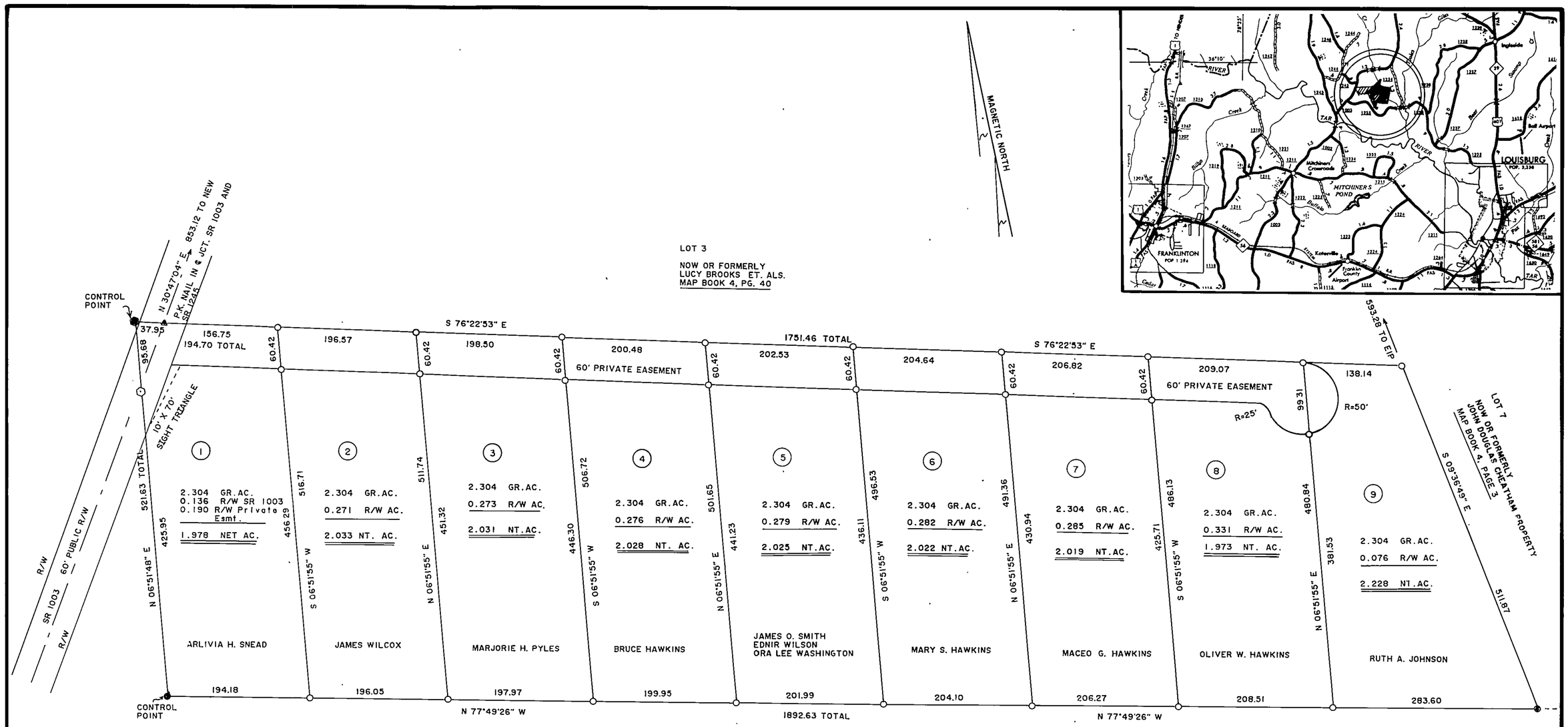

THERE ARE NO NCGS MONUMENTS LOCATED WITHIN 2,000 FEET OF THIS PROPERTY.

THIS SURVEY IS A COURT ORDERED SURVEY.

Robert G. Williams 11-18-92
REGISTERED LAND SURVEYOR DATE

THIS PLAT IS OF A COURT ORDERED SURVEY AND IS APPROVED FOR RECORDING IN THE REGISTER OF DEEDS. Sect 1-9 #1

Richard M. Reid 11-18-92
SUBDIVISION ADMINISTRATOR DATE

TRACT A OF THE ADOLPHUS KEARNEY ESTATE
PLAT RECORD FILE 2, SLIDE 185

APPROVAL EXPIRES IF NOT RECORDED ON OR BEFORE _____ AND MUST BE SUBMITTED FOR REAPPROVAL.

NORTH CAROLINA, FRANKLIN COUNTY
The foregoing certificate(s) of Eugenia L. Williams,
Notary(s) (is) Public (is-are) certified to be correct. This instrument was presented for registration and recorded in this office in Plat Record File # 3 Slide 92-274
This 18th day of November, 19 92 at 9:15 o'clock A. M.
MARTHA D. SHEARIN, REGISTER OF DEEDS
By: Kay S. Hunt, Asst.
Register of Deeds

BEING LOT 6 IN THE REPORT OF COMMISSIONERS IN THAT CERTAIN SPECIAL PROCEEDING ENTITLED "ADDIE C. PERRY AND HUSBAND HAYWOOD PERRY, PETITIONERS VS. MATTI BROOKS PERRY, ET.ALS. DEFENDANTS", OF RECORD IN DEED BOOK 524, PAGES 515-517, FRANKLN COUNTY REGISTER OF DEEDS.

ZONED AR

SETBACKS

FRONT	30'
REAR	25'
SIDE	10'

100 50 0 100 200 300
SCALE IN FEET

RECORDED IN PLAT RECORD FILE SLIDE

I, ROBERT G. WILLIAMS, certify that this plat was drawn under my supervision from an actual survey made under my supervision (deed description recorded in Book 524 pages 515-517, etc.): that the boundaries not surveyed are clearly indicated as drawn from information found in , page ; that the ratio of precision as calculated is 1: 10,000 ; that this plat was prepared in accordance with G.S. 47-30 as amended.

Witness my original signature, registration number and seal this 2 day of NOVEMBER, 1992.

REGISTERED LAND SURVEYOR Robert G. Williams

L-1417
License Number

NORTH CAROLINA
FRANKLIN COUNTY

I, EUGENIA L. WILLIAMS, a Notary Public of the County and State aforesaid, certify that ROBERT G. WILLIAMS, a Registered Land Surveyor, personally appeared before me this day and acknowledged the execution of the foregoing instrument.

Witness my hand and official stamp or seal, this 2 day of NOVEMBER, 1992

NOTARY PUBLIC Eugenia L. Williams

My Commission expires: 3-17-97

LEGEND

- ● EXISTING IRON PIPE
- ▲ EXISTING P.K. NAIL
- ⬢ EXISTING AXLE
- ⊙ EXISTING R.R. SPIKE
- ○ NEW IRON PIPE

MAP OF LAND IN SPECIAL PROCEEDING ENTITLED

MARJORIE H PYLES ET. ALS

VS.

ARLIVIA H. SNEAD ET. AL.

FRANKLINTON TOWNSHIP

FRANKLIN COUNTY

NORTH CAROLINA

ROBERT G. WILLIAMS
REGISTERED LAND SURVEYOR
ZEBULON, NORTH CAROLINA 27597

Telephone: 269-5700

DRAWN BY: RGW & ELW

CHECKED BY: RGW

DATE: BOUNDARY 7-21-92 / DIVISION 11-2-92

SCALE: 1"=100'

F.B. 78 DISK 80

TELEDYNE POST 1169392

Plat Record File #3, Slide 92-274